



E

IN ACCOUNT WITH

Carl Baldwin Well Drilling Ltd.

R.R. 1, KIRKFIELD, ONTARIO

Phone: Coboconk 454-1005, 454-3054, 454-3392

23/08/2001

M. John Turner

Depth of Drilling	35'			
Price per foot	25.00			
		=	875.00	
Minimum amount due				
Paid by Cash				
Carl Baldwin				
				TOTAL

Terms: NET CASH; 2% per month charged on overdue accounts.

Customer's Signature

PHILLIPS CHIMNEYS

WETT # 4178

705 454 3721

CUSTOMERS NAME Shane Baker
 ADDRESS 128 Curls Rd. Laxton Ontario
 TELEPHONE 416-988-9737

SPACE HEATER AND FLUE PIPE INSPECTION

Appliance Manufacturer Napco 1100
 Appliance Type Woodsburne Model 1100
 Certified Yes No Date of Installation April 8th 2007

Appliance Clearances				Appliance Clearance Reduction			
	Required	Actual	Compliance	Wall Shield Type	Reduction %	Compliance	
Left	6"	6"	<input checked="" type="checkbox"/> Yes <input type="checkbox"/> No	Shield Extension	_____	<input type="checkbox"/> Yes <input type="checkbox"/> No	
Right	6"	6"	<input checked="" type="checkbox"/> Yes <input type="checkbox"/> No	Sides & Back	_____	<input type="checkbox"/> Yes <input type="checkbox"/> No	
Front	48"	48"	<input checked="" type="checkbox"/> Yes <input type="checkbox"/> No	Ceiling Shield	_____	<input type="checkbox"/> Yes <input type="checkbox"/> No	
Back	0"	0"	<input checked="" type="checkbox"/> Yes <input type="checkbox"/> No	Floor Shield Type	_____	<input type="checkbox"/> Yes <input type="checkbox"/> No	
Top	60"	60"	<input checked="" type="checkbox"/> Yes <input type="checkbox"/> No	" " Extension	_____	<input type="checkbox"/> Yes <input type="checkbox"/> No	
Mantel	N/A	N/A	<input type="checkbox"/> Yes <input type="checkbox"/> No				

Comments: _____

Floor Clearance 12" Compliance Yes No
 Floor Pad Dimension 60" x 60" Yes No
 Material Rock Yes No
 Floor Pad Extension Standard Required Actual Compliance
 Sides and Rear 200 mm 8" 8" Yes No
 Front Loading 450 mm 18" 18" Yes No

Flue Pipe Type <u>Double Wall</u> Diameter <u>6"</u> Length <u>5ft</u> Gauge <u>22</u> Fasteners <u>Screws</u> Inspection Wrap _____ Pipe Damper _____ Condition: _____ Compliance <input type="checkbox"/> Yes <input type="checkbox"/> No Orientation — Male up <input type="checkbox"/> Male down <input type="checkbox"/> Rise Toward Chimney <input type="checkbox"/> Yes <input type="checkbox"/> No Properly Supported <input type="checkbox"/> Yes <input type="checkbox"/> No Pipe Length _____ Compliance <input type="checkbox"/> Yes <input type="checkbox"/> No Number of 90° elbows _____ <input type="checkbox"/> Yes <input type="checkbox"/> No	Flue Pipe Clearance Required <u>6"</u> Actual <u>6"</u> Shielding Material _____ Size _____ x _____ Clearance reduced to: _____ Compliance <input type="checkbox"/> Yes <input type="checkbox"/> No Chimney Breech Type <u>Stainless Steel</u> Condition <u>Good</u> Compliance <input checked="" type="checkbox"/> Yes <input type="checkbox"/> No Comments _____
---	---

This is only a visual assessment of a space heater. It has been done without cutting into floors ceilings or walls and no x-raying was done.



SEWAGE SYSTEM INSTALLATION REPORT

621 12 100
FILE NUMBER

REPORT

DATE July 20, 01

INSTALLED BY: Roger Costello

Work authorized by Site Inspection Report for a sewage system has been satisfactorily completed and includes:

- Septic Tank: Holding Tank of working capacity of 3200 litres constructed of steel/Concrete/fibreglass. Manufacturer: M&P
 - Distribution Pipe: Type _____ Absorption Trench System
 - Filter Bed System: Filter Bed Area 29 sq m. Contact Area 95 sq m
 - Total 21.6 Linear Metres in 6 runs of 3.6 metres and led by gravity Siphon or Pump
 - Size of System based on 2 bedrooms and/or 6 fixture units. Commercial details _____
 - Area of Building: 6200 m²
 - Other: _____
- Actual location and orientation of components of sewage system are shown hereunder or as outlined on the Site Inspection Report For A Sewage System form

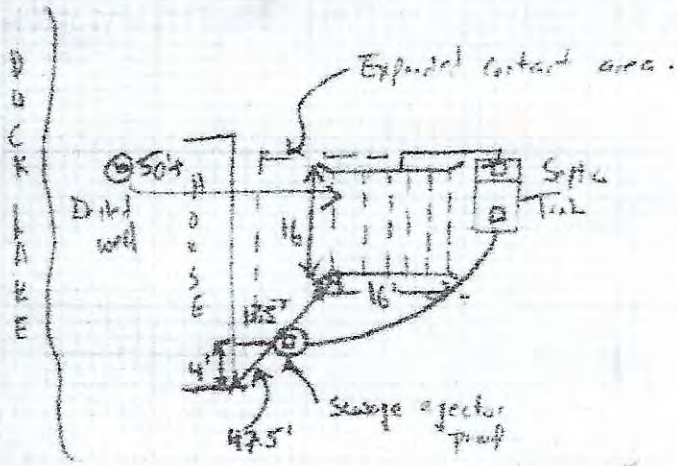

The following work remains to be completed: Backfill system and sod or seed Stabilize all sloped surfaces Finish grading to shed run-off and divert water around leaching bed Other: _____

INSTALLATION REPORT

Under the Building Code Act and regulations and subject to the limitations thereof, a permit is hereby issued to John Turner

For the use and operation of the Class 4 Sewage System Installed / Altered under Site Inspection Report # 621 12 100

Such system being located on Lot 3 Conc 2 Plan 5329991 Sub lot _____ Roll No _____

Township / Municipality WATERBURY LUDLOW County Col. New York Emergency# 911 _____

Inspected and Recommended by G. Ruty
(Appointed Inspector - Part 8)

Date July 20, 01 Issued [Signature]
(Designated Sewage Inspector - Part 8)

NOTE: No change can be made to any building(s) or structures in connection with which this sewage system is used, if the operation or effectiveness of the sewage system will be affected by the change, unless a Site Inspection Report is obtained.