

HST/TPS #:

Cake Septic Pumping Limited  
46 Beechnut Road  
Norland, Ont. K0M 2L0  
705-887-8528 \* 705-454-1329

DATE June 23/21.

M Judy Venz  
83 Island View Road

VENDU PAR SOLD BY	C.R. C.O.D.	DEBITER CHARGE	ACOMPTE ON ACCOUNT	REPORTE ACCOUNT FORWARD
		✓		

pumped septic tank (800 gal) 220.00

pd Chg  
05 June 23/2021

BN 81446 5597

HST incl.

20017

TOTAL

220.00

NCCO 20200

www.nationalchecking.com

MADE IN THE USA

PLAN OF PART OF LOT 9,  
 FRONT RANGE CONCESSION  
 TOWNSHIP OF SOMERVILLE  
 COUNTY OF VICTORIA

SCALE: 1"=20'

C.I. STRONGMAN O.L.S.  
 1998

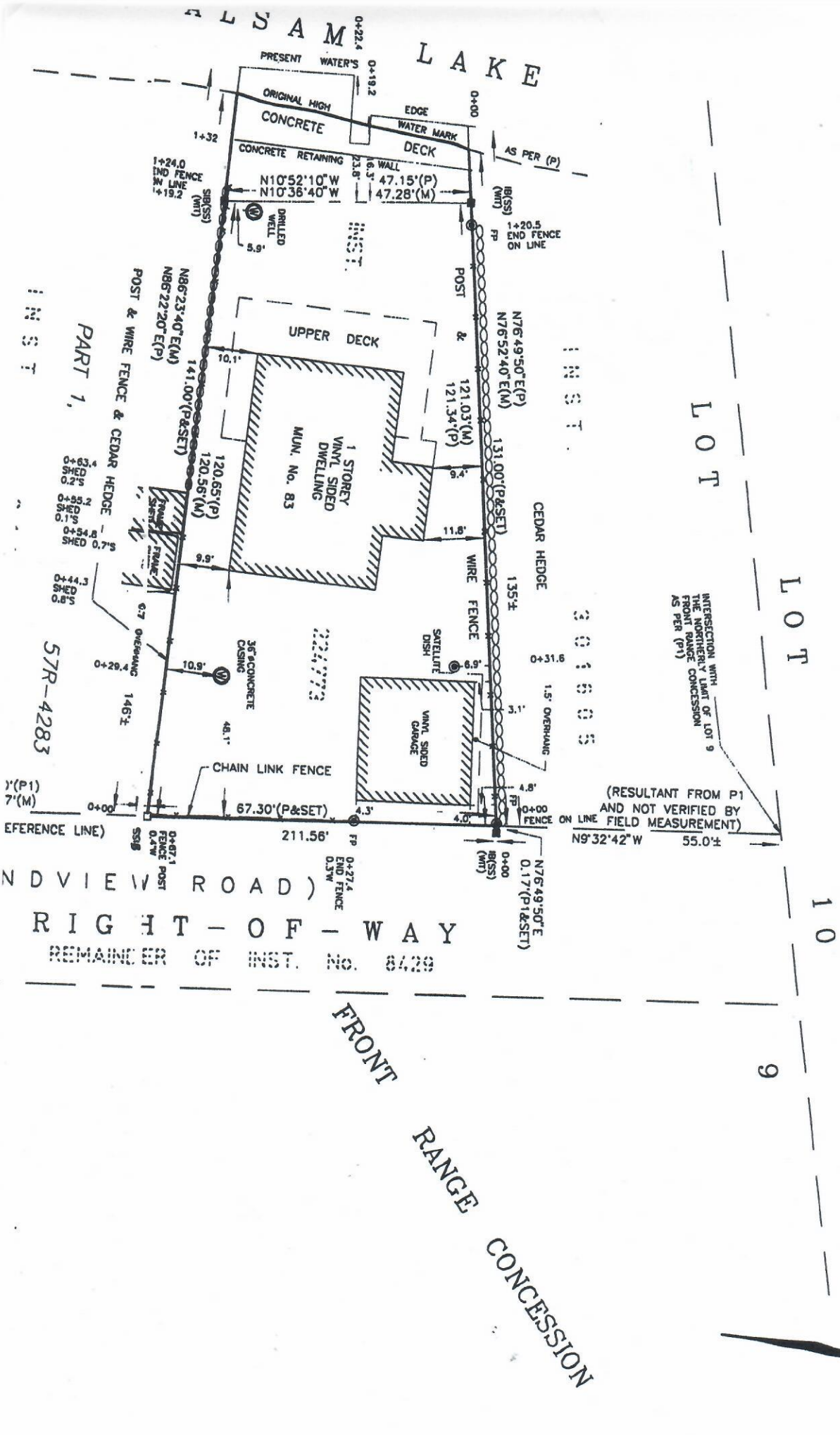

AND VIEW ROAD)  
 RIGHT-OF-WAY  
 REMAINDER OF INST. No. 8429

FRONT RANGE CONCESSION

LOT 9

10

9

PART 1,  
 INST. No. 57R-4283

INST

INST

304605

(RESULTANT FROM P1  
 AND NOT VERIFIED BY  
 FIELD MEASUREMENT)

INTERSECTION WITH  
 THE NORTHERLY LIMIT OF LOT 9  
 FRONT RANGE CONCESSION  
 AS PER (P1)

REFERENCE LINE)

0+07.1  
 END FENCE  
 0.4' W

0+27.4  
 END FENCE  
 0.3' W

0+00  
 N76°49'50"E  
 0.17'(P1&SET)  
 (INST)

0+00  
 N76°52'40"E(M)  
 121.34'(P)  
 121.03'(M)

0+00  
 N76°49'50"E(P)  
 131.00'(P&SET)

0+00  
 N9°32'42"W  
 55.0'±

211.56'

0+27.4  
 END FENCE  
 0.3' W

0+07.1  
 END FENCE  
 0.4' W

0+29.4  
 OVERHANG  
 146'±

0+00  
 N86°23'40"E(M)  
 120.65'(P)

0+00  
 N86°22'20"E(P)

0+00  
 N86°23'40"E(M)  
 141.00'(P&SET)

0+00  
 N86°22'20"E(P)

0+00  
 N76°49'50"E(P)  
 131.00'(P&SET)

0+00  
 N76°52'40"E(M)  
 121.34'(P)

0+00  
 N76°49'50"E(P)  
 121.03'(M)

0+00  
 N76°49'50"E(P)  
 121.03'(M)

0+00  
 N76°49'50"E(P)  
 121.03'(M)

0+00  
 N76°49'50"E(P)  
 121.03'(M)

0+00  
 N76°49'50"E(P)  
 121.03'(M)

0+00  
 N76°49'50"E(P)  
 121.03'(M)

0+00  
 N76°49'50"E(P)  
 121.03'(M)

0+00  
 N76°49'50"E(P)  
 121.03'(M)

0+00  
 N76°49'50"E(P)  
 121.03'(M)

0+00  
 N76°49'50"E(P)  
 121.03'(M)

0+00  
 N76°49'50"E(P)  
 121.03'(M)

0+00  
 N76°49'50"E(P)  
 121.03'(M)