

**PART 2** - Firewood storage shed is over the south limit of Lot 4.

There are no registered Easements.

The access for Lot 6 crosses Lots 4 and 5 as shown.

There is no registered Easement for this access

**IMPERIAL**

Distances shown hereon are in feet and can be converted to metres by multiplying by 0.3048.

**NOTE**

Bearings are astronomic in origin and are referred to the Southerly limit of Lakeside Road as shown on Registered Plan 3, having a bearing of N 64°01'00"E.

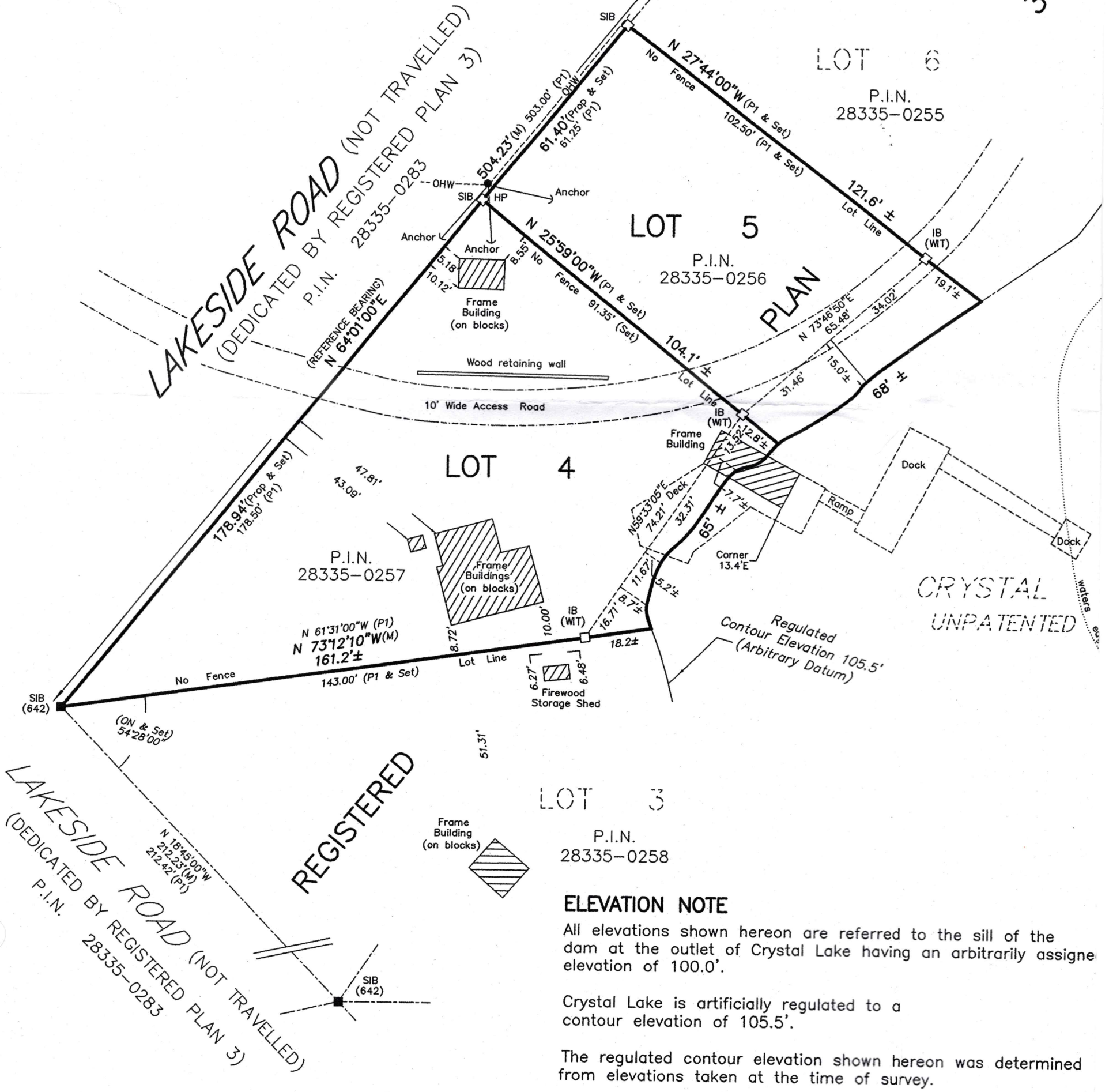

**ELEVATION NOTE**

All elevations shown hereon are referred to the sill of the dam at the outlet of Crystal Lake having an arbitrarily assigned elevation of 100.0'.

Crystal Lake is artificially regulated to a contour elevation of 105.5'.

The regulated contour elevation shown hereon was determined from elevations taken at the time of survey.