



# Sewage System Installation Report

File No. SS2021-0295  
Roll No. 165131065050100

Sewage System Installation by: Shepherd Enterprises Date: June 11, 2021

## Approved Installation of the Sewage System includes:

☐ New ☐ Repair/Alteration ☒ Replacement ☐ Tank ☐ Leaching Bed ☒ Tank & Leaching Bed  
☐ Class 2 or 3 System: Size: \_\_\_\_\_ m<sup>2</sup> Configured As: Length \_\_\_\_\_ m x Width \_\_\_\_\_ m x Height \_\_\_\_\_ m  
Wall Structure: \_\_\_\_\_ Type of Cover: \_\_\_\_\_  
☐ Class 5 System: Holding Tank: \_\_\_\_\_ L Manufacturer: \_\_\_\_\_ ☐ Audible & Visual Alarm

## ☒ Class 4 System:

☒ Septic Tank: Working Capacity 5077 L constructed of concrete/fiberglass/plastic; Manufacturer: Brooklin  
☒ Distribution System: ElyngSF A42; fed by ☒ Gravity ☐ Pump ☐ Siphon

|  |  |
|--|--|
| <input type="checkbox"/> Conventional Trench System:<br>Total _____ Linear Metres in _____ runs of _____ m                                 | <input checked="" type="checkbox"/> Type A Dispersal Bed/Area Bed:<br>Stone Area _____ m <sup>2</sup> Sand Area <u>125</u> m <sup>2</sup>  |
| <input type="checkbox"/> Filter Bed:<br>Filter Bed Area _____ m <sup>2</sup> # of Pods _____<br>Expanded Contact Area _____ m <sup>2</sup> | <input type="checkbox"/> Type B Dispersal Bed:<br>DBA _____ m <sup>2</sup> Linear Loading Rate _____ m<br>Configured As: _____ m x _____ m |

☐ Loading Rate Area: \_\_\_\_\_ m<sup>2</sup> ☐ Imported ☐ Native ☐ 15 metre Mantle ☐ Constructed ☐ Native ☐ Not Applicable  
☐ Height of Stone/Chamber Raised Above Original Grade: \_\_\_\_\_ m ☒ Other: ElyngSF A42 - 21 units

## Sewage System Installation is based on:

Total Daily Sewage Flow: 2600 L/day

☒ No. of Bedrooms: 4; Total No. of Fixture Units 11.5; Total Living Space 130 m<sup>2</sup>

☐ Commercial: \_\_\_\_\_

☒ Sewage System is not designed to receive backwash water from a water treatment device.

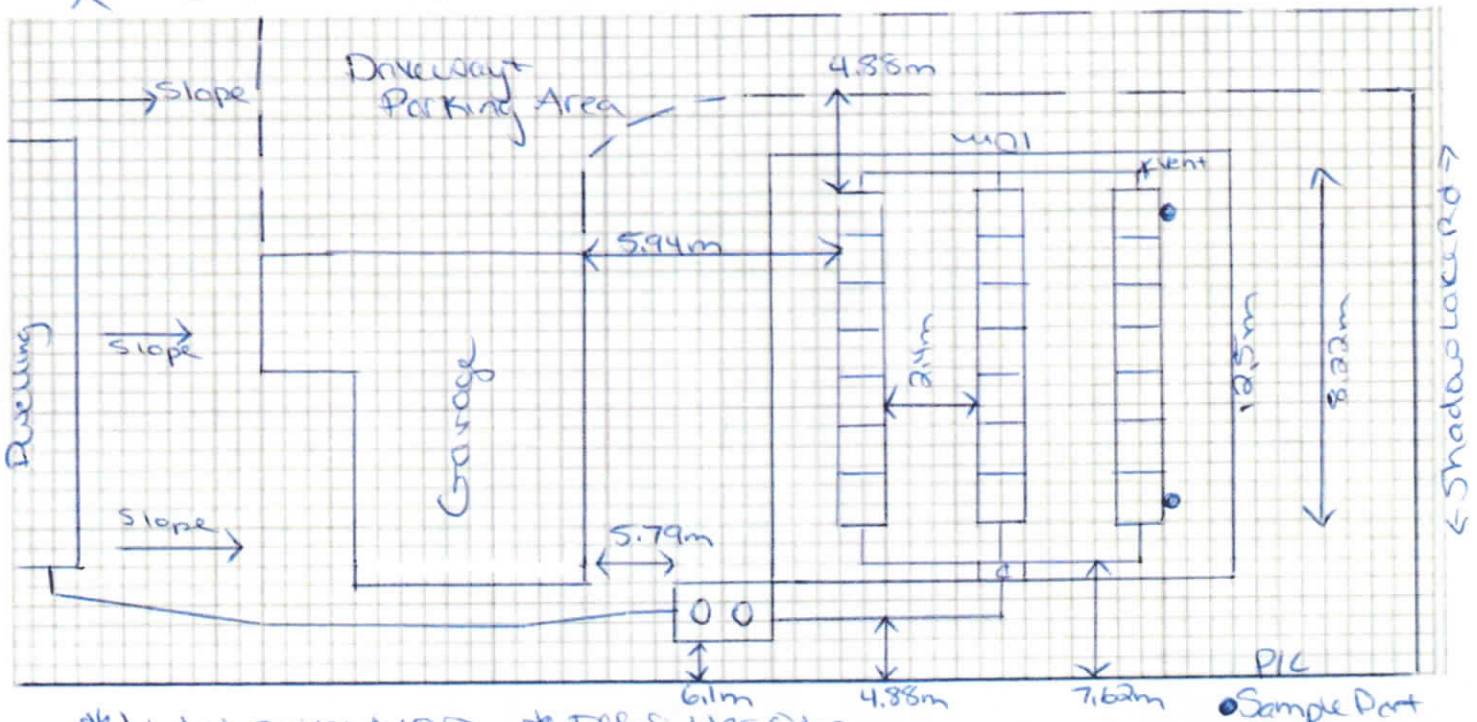

Under the Building Code Act, Ontario Regulation 332/12 as amended and subject to the limitations thereof, an Installation Permit is hereby issued to: Emily Foster + Travis Antler for the use and operation of the above-noted sewage system installed and inspected at: 51 Shadow Lake Rd 14 also known as Lot \_\_\_\_\_ Concession ISL Shadow Lake Plan 458 Sublot/Part: 7 in the City of Kawartha Lakes.

Inspected and Issued By: [Signature] Date: Dec 6/21

Note: No change can be made to any building(s) or structures in connection with which this sewage system is used, if the operation or maintenance of the sewage system will be effected, unless approval is obtained.