

File Number: S-25-11

Installation by: Mark Griffen Date: June 8, 2012

Work authorized by Site Inspection Report for a Sewage System Permit has been satisfactorily completed and includes:

1. Septic Tank/Holding Tank of working capacity of 6135 litres constructed of plastic/concrete/fibreglass  
 Manufacturer: BCP
2. Distribution Pipe: Type: PVC Absorption Trench System  Filter Bed System   
 Filter Bed Area: 52 m<sup>2</sup> Filter Sand Contact Area 156 m<sup>2</sup>  
 Total 39 Lineal Metres in 8 runs of 4.9 metres and fed by: Gravity  Siphon  or Pump   
 Loading Rate Area: 630 m<sup>2</sup> 15 metre constructed mantle provided  Yes  No (circle)
3. Size of System based on 4 bedrooms and/or 24 fixture units. Commercial details: \_\_\_\_\_  
 Area of Building: 230 m<sup>2</sup> Total Daily Design Sewage Flow: 2150 litres
4. Other Bottom of stone is 0.9m above grade

Diagram of Installation as observed by Inspector:

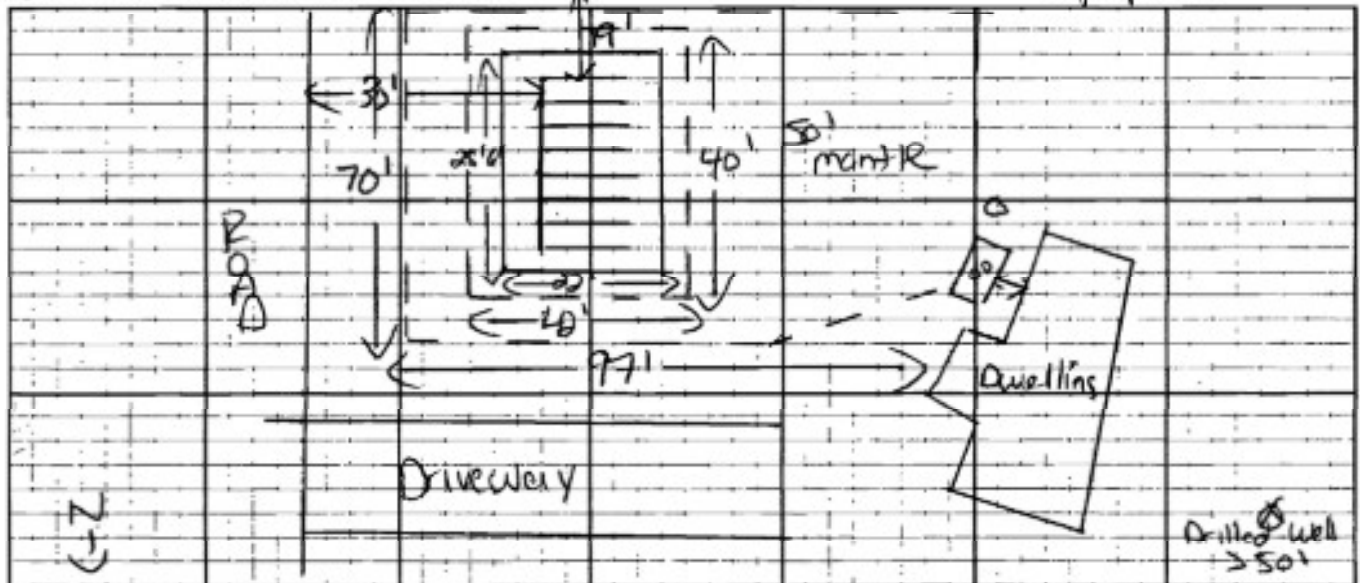

Ensure the following work is completed: 1) Backfill system and sod or seed 2) Stabilize all sloped surfaces 3) Finish grading to shed run-off and divert water around leaching bed 4) If a pump is used after the tank, ensure the weeping tile are dosed to 75% capacity in 15 minutes and include a high level alarm in case of pump failure.

Comments: System is not designed to accept backwash water from a water treatment device

### INSTALLATION REPORT

Under the Building Code Act and regulations, and subject to the limitations thereof, a permit is hereby issued to:  
Kevin + Ann Farmer

For the use and operation of the Class 4 Sewage System Installed/Altered under Site Inspection Report # S-25-11

Such system being located on Lot #: 31+32 Conc. #: - Plan #: 372 Sub Lot#: -

Civic (Emergency, Fire, 911) # N/A Street: Duncombe Dr.

Roll # \_\_\_\_\_ Township/County/City: Sumerville/CKI

Inspected & Recommended by (Appointed Inspector - Part 8): M. DeZzo Date: June 11/12

Reviewed (Part 8 Coordinator): Peter Ragnovics Date: June 11, 2012

*MB*

## WETT RECOMMENDED INSPECTION CHECKLIST

Requested By: <span style="background-color: black; color: black;">[REDACTED]</span>	Inspection location: <input checked="" type="checkbox"/> Same as requested or:
Address : 37 Duncombe Dr Coboconk On.	Address :
Postal code : KOM 1K0	Postal code :
Phone No's. Home : Email : <span style="background-color: black; color: black;">[REDACTED]</span> Cell : <span style="background-color: black; color: black;">[REDACTED]</span>	Phone No's. Home : Work : Cell :
Inspectors name: John Sangalli	WETT no : 5574
Reason(s) for Inspection: Sale of cottage	
Level of Inspection requested : <input checked="" type="checkbox"/> Level 1 <input type="checkbox"/> Level 2 <input type="checkbox"/> Level 3	
Date of request :      Date of Inspection : March 12 2024	

### WOOD STOVE AND FLUE PIPE

Appliance standard:	<input checked="" type="checkbox"/> ULC S627	<input type="checkbox"/> EPA	<input type="checkbox"/> CSA B415	<input type="checkbox"/> Unknown	<input type="checkbox"/> Uncertified
Listing agency :	<input type="checkbox"/> ULC	<input type="checkbox"/> CSA	<input checked="" type="checkbox"/> WH(ITS)	<input type="checkbox"/> UL	<input type="checkbox"/> OTL
Manufacturer :	Pacific Energy	Serial Number :	442184	Model:	um/class Flue Collar Size: 6"
Installation manual available:	<input type="checkbox"/> No	<input checked="" type="checkbox"/> Yes			
Installed by :	Soot Ease	Date:	Mar-13	<input checked="" type="checkbox"/> Unknown	Approx. age: 11Y
Installed In:	<input type="checkbox"/> Residence	<input type="checkbox"/> Mobile Home	<input type="checkbox"/> Combustible Alcove	<input type="checkbox"/> Garage	<input checked="" type="checkbox"/> Other: Cottage
Appliance location :	<input type="checkbox"/> Basement	<input checked="" type="checkbox"/> Main floor	<input type="checkbox"/> Other		
Connected to:	<input type="checkbox"/> Masonry chimney	<input type="checkbox"/> With s/s liner	<input checked="" type="checkbox"/> F-B chimney	<input type="checkbox"/> Other :	

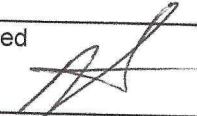
**Inspection Results:** All that is visible looks in good working order with no code violations that I noticed 

CLEARANCES	ACTUAL(S)	REQ'D	CODE COMPLIANCE
1. Combustible side wall	17.5"	13"	<input type="checkbox"/> N/A <input type="checkbox"/> No <input checked="" type="checkbox"/> Yes
2. Combustible rear wall	7.5"	7.5"	<input type="checkbox"/> N/A <input type="checkbox"/> No <input checked="" type="checkbox"/> Yes
3. Combustible corner			<input checked="" type="checkbox"/> N/A <input type="checkbox"/> No <input type="checkbox"/> Yes
2. Top / ceiling	96"+	54"	<input type="checkbox"/> N/A <input type="checkbox"/> No <input checked="" type="checkbox"/> Yes