

I REQUIRE THIS PLAN TO BE DEPOSITED UNDER THE REGISTRY ACT.		PLAN 57R-9326		
DATE MAY 4, 2006		RECEIVED AND DEPOSITED		
DATE September 13, 2006		DATE		
J. A. Stanton		J. A. Stanton		
J. A. STANTON		LAND REGISTRAR FOR THE REGISTRY DIVISION OF VICTORIA '57		
SCHEDULE OF PARTS				
PART	LOT	CONCESSION	INSTRUMENT	AREA
1	PART OF LOT 13	NORTH OF PORTAGE ROAD	PART OF INST. 0545588	50.577 ac.

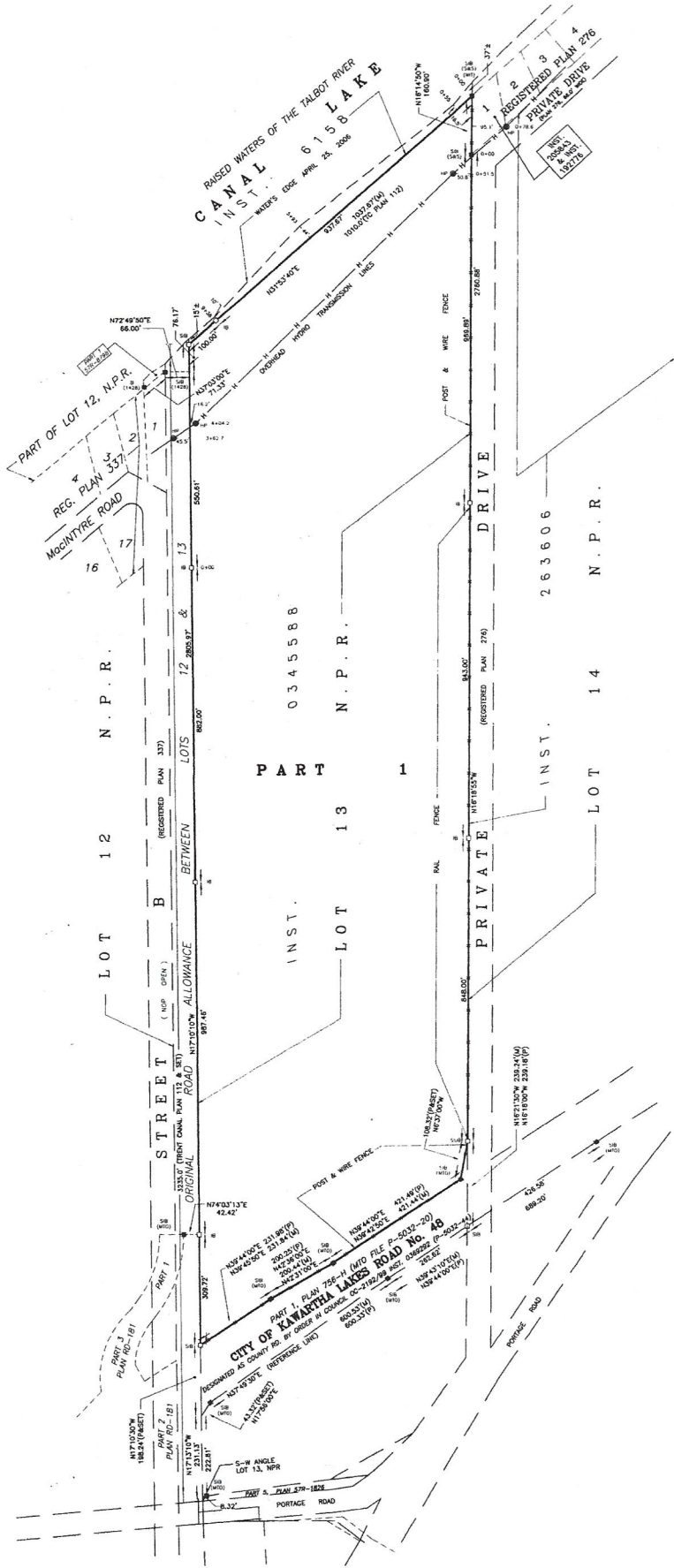

**PLAN OF SURVEY**  
OF PART OF LOT 13, NORTH OF PORTAGE ROAD  
(GEOGRAPHIC TOWNSHIP OF ELDON)  
**CITY OF KAWARTHA LAKES**

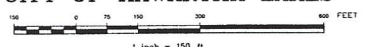

J. A. STANTON O.L.S.  
2006



DISTANCES SHOWN ON THIS PLAN ARE IN FEET AND CAN BE CONVERTED TO METRES BY MULTIPLYING BY 0.3048.

<p><b>NOTES</b></p> <p>BEARINGS ARE ASTROMONIC REFERRED TO THAT PORTION OF THE SOUTHERLY LIMIT OF KAWARTHA LAKES ROAD NO. 45, HAVING A BEARING OF N37°49'30"E AS SHOWN ON PLAN 756H (MTO FILE P-5032-20)</p> <p>(P) - REFERS TO PLAN 756-H (MTO FILE P-5032-20)</p> <p>(MTO) - DENOTES MINISTRY OF TRANSPORTATION ONTARIO</p> <p>(SAS) - DENOTES SMITH &amp; SMITH OLS</p> <p>(1428) - DENOTES C.T. STRONGMAN OLS</p> <p>HP - DENOTES HYDRO POLE</p>	<p><b>LEGEND</b></p> <p>SB - DENOTES STANDARD IRON BAR</p> <p>SB# - DENOTES SHORT STANDARD IRON BAR</p> <p>IB - DENOTES IRON BAR</p> <p>IB# - DENOTES IRON BAR ROUND</p> <p>SB - DENOTES SUBDIVISION BAR</p> <p>RP - DENOTES ROCK POST</p> <p>IT - DENOTES IRON TUBE</p> <p>(OU) - DENOTES ORIGIN UNKNOWN</p> <p>(M) - DENOTES MEASURED</p> <p>(F) - DENOTES MONUMENT FOUND</p> <p>(P) - DENOTES MONUMENT PLANTED</p> <p>(WT) - DENOTES WITNESS</p>	<p><b>SURVEYOR'S CERTIFICATE</b></p> <p>I CERTIFY THAT:</p> <p>1) THIS SURVEY AND PLAN ARE CORRECT AND IN ACCORDANCE WITH THE SURVEYS ACT, THE REGISTRY ACT AND THE REGULATIONS MADE UNDER THEM.</p> <p>2) THE SURVEY WAS COMPLETED ON THE 28th DAY OF APRIL, 2006.</p> <p>ORILLIA, ONTARIO MAY 4, 2006</p> <p style="text-align: right;">J. A. STANTON ONTARIO LAND SURVEYOR</p>	<p><b>C.T. STRONGMAN SURVEYING LTD.</b> Ontario Land Surveyors</p> <p>4145 Burnside Lane R.R. No. 4, Orillia, L3V-5H4 Telephone (705) 328-0765 Fax (705) 328-0424 email - strongman@orilliaspronet.com</p> <p style="text-align: center;"><b>ORILLIA - ONTARIO</b></p> <p>AC File:5518P1 <span style="float: right;">D-1160</span></p>
--	---	---	--

D-1160